

17 16 Wilbury Villas

BH2021/03826



Brighton & Hove
City Council

Application Description

- Alterations and extensions to existing building comprising 6 flats incorporating layout changes, front and rear extensions, rear balcony and roof terraces, rear dormer and new lightwells. Alterations to fenestration. New boundary wall, metal gates, planting, bin and cycle storage. Render rear and side elevations.

Existing Location Plan

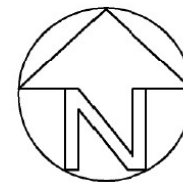
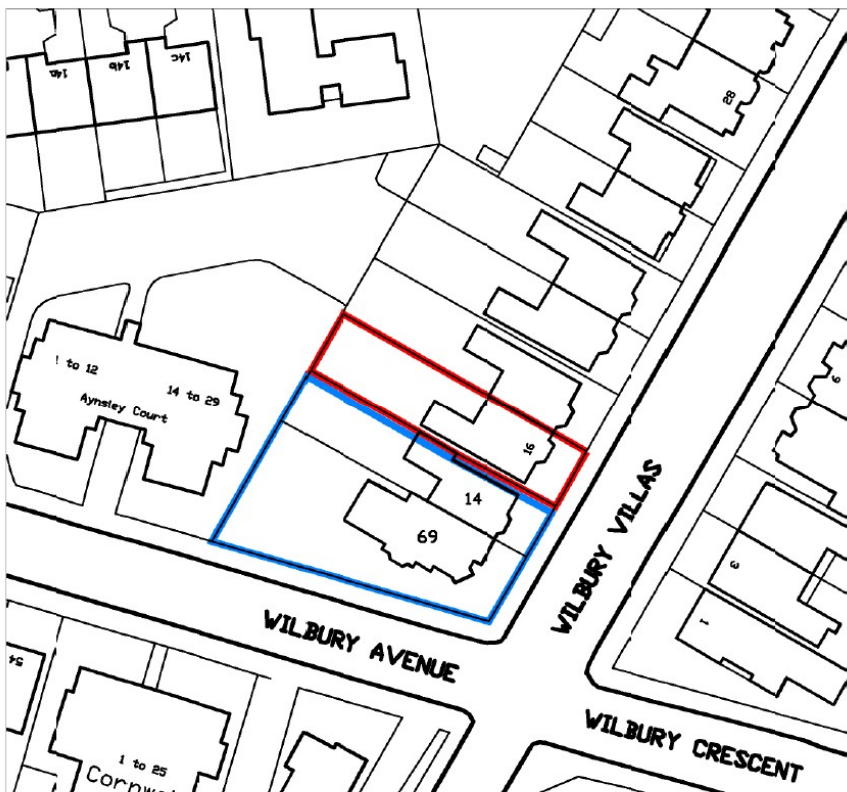

Existing site location plan
Scale 1:1250@A3

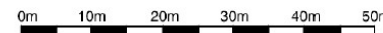

Aerial photo of site



Brighton & Hove
City Council

3D Aerial photo of site

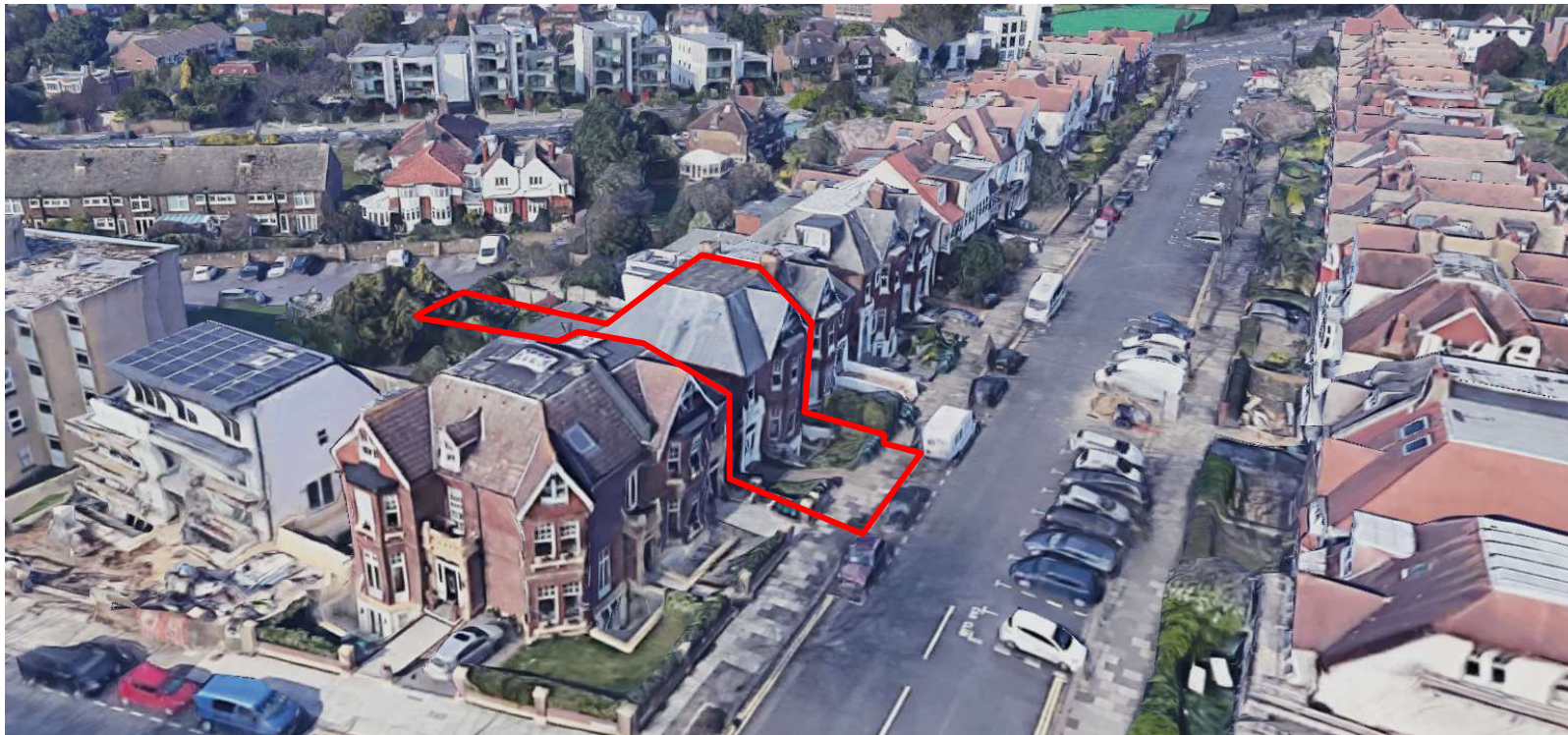

Brighton & Hove
City Council

3D Aerial photo of site



Street photo of site

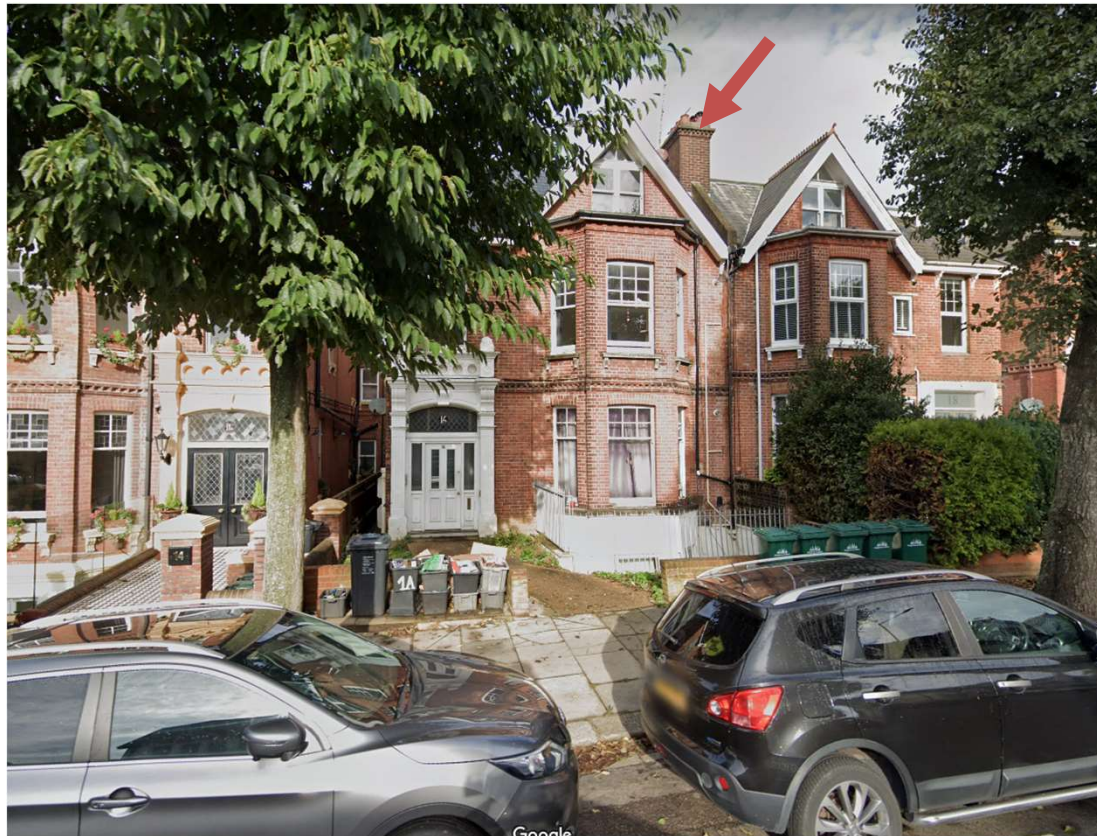

Brighton & Hove
City Council

Other photos of site



Brighton & Hove
City Council

Other photos of site



Brighton & Hove
City Council

Other photos of site



Brighton & Hove
City Council

Other photos of site



Brighton & Hove
City Council

Other photos of site



Proposed Block Plan

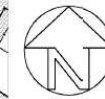

Proposed block plan Scale 1:500@A3



Brighton & Hove
City Council

Existing Elevations



Front



Rear

Proposed Front Elevation



Proposed front / east elevation Scale 1:200@A3



Brighton & Hove
City Council

TA1372/11 D

Proposed Rear Elevation

32



Proposed rear / west elevation Scale 1:100@A3



TA1372/11 D

Existing Site Sections

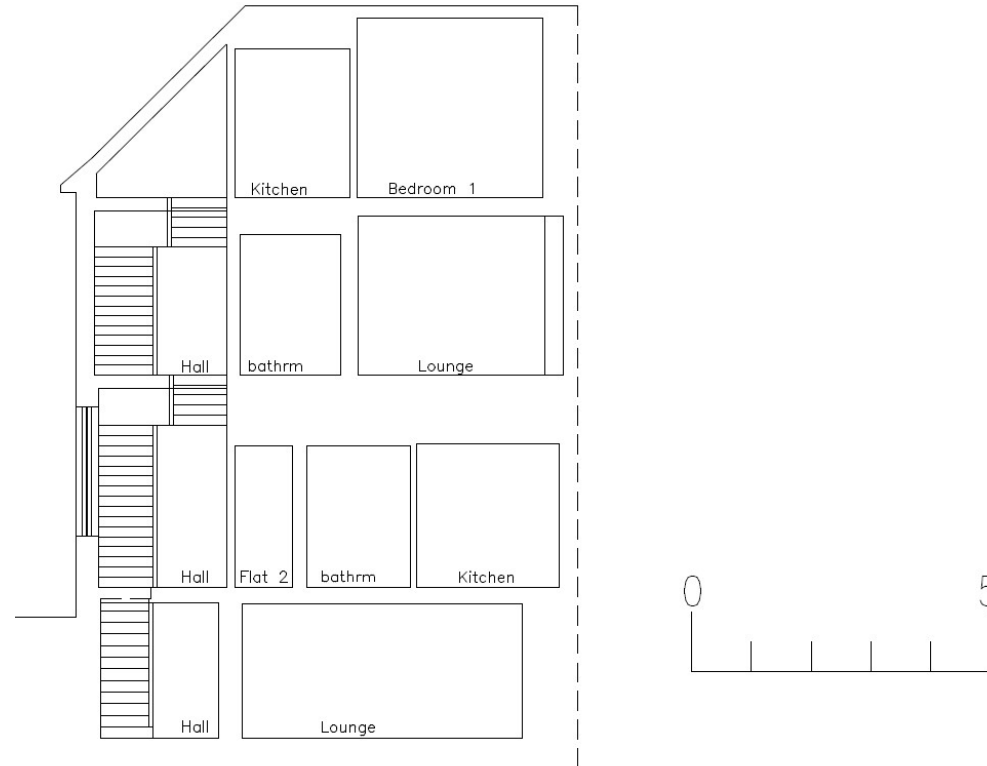

Section AA as Existing

Existing Site Sections

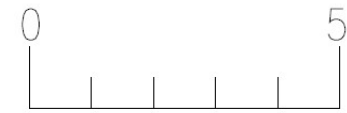
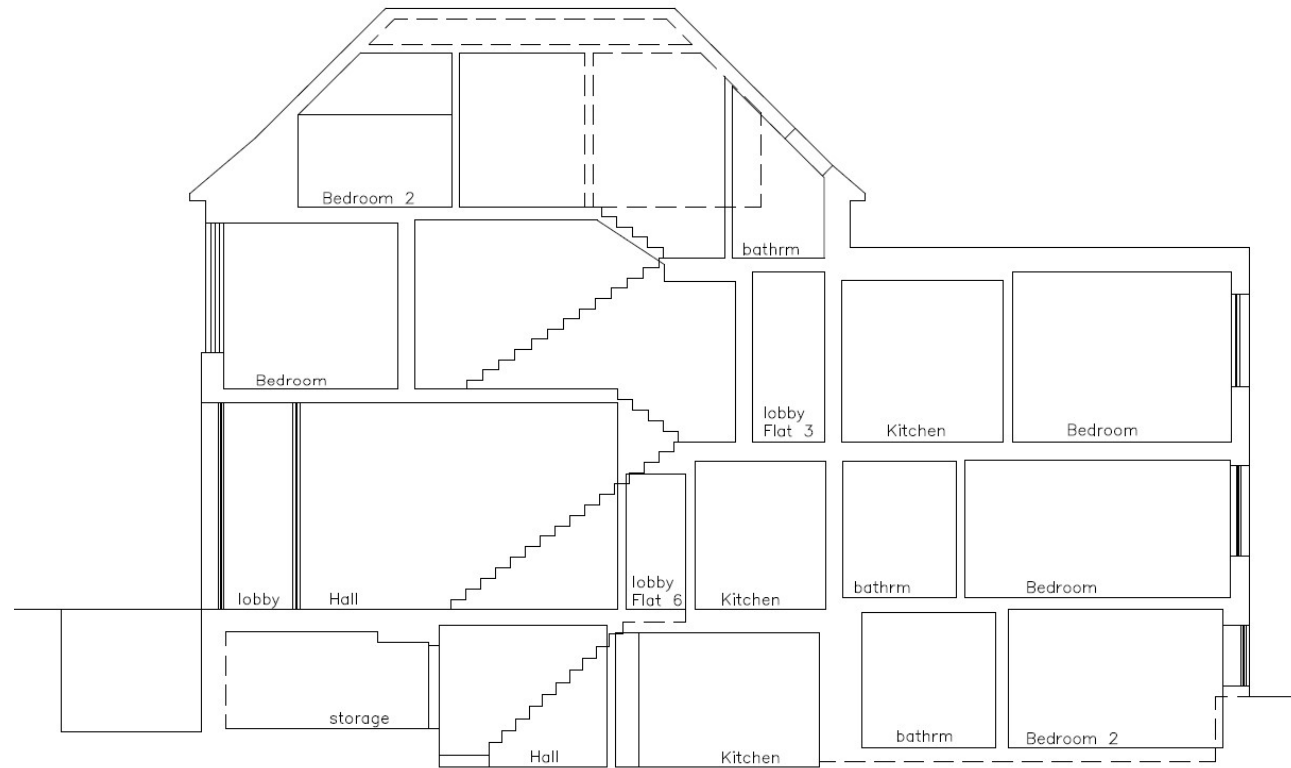

Section BB as Existing

Proposed Site Sections

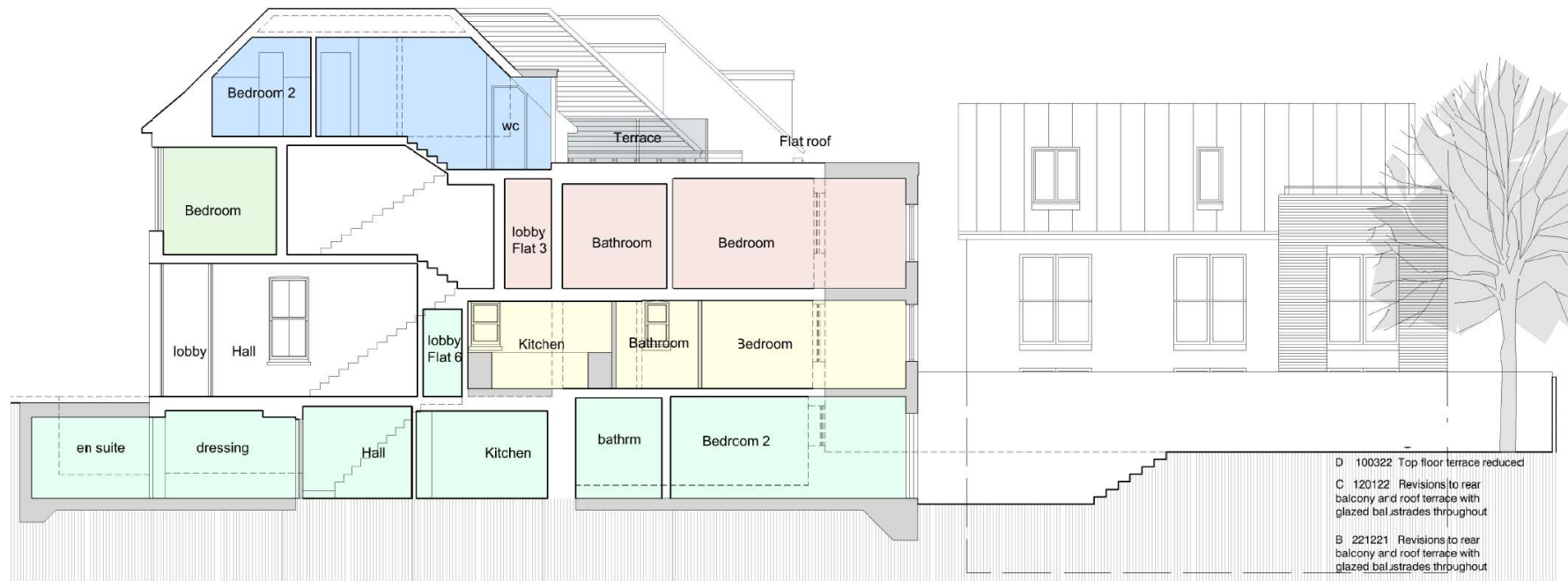

- D 100322 Top floor terrace reduced
- C 120122 Revisions to rear balcony and roof terrace with glazed balustrades throughout
- B 221221 Revisions to rear balcony and roof terrace with glazed balustrades throughout

Proposed section AA Scale 1:100@A3
See drawings 12 & 13 for section references

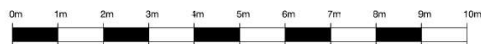

TA1372/18 D



Proposed Site Sections

36

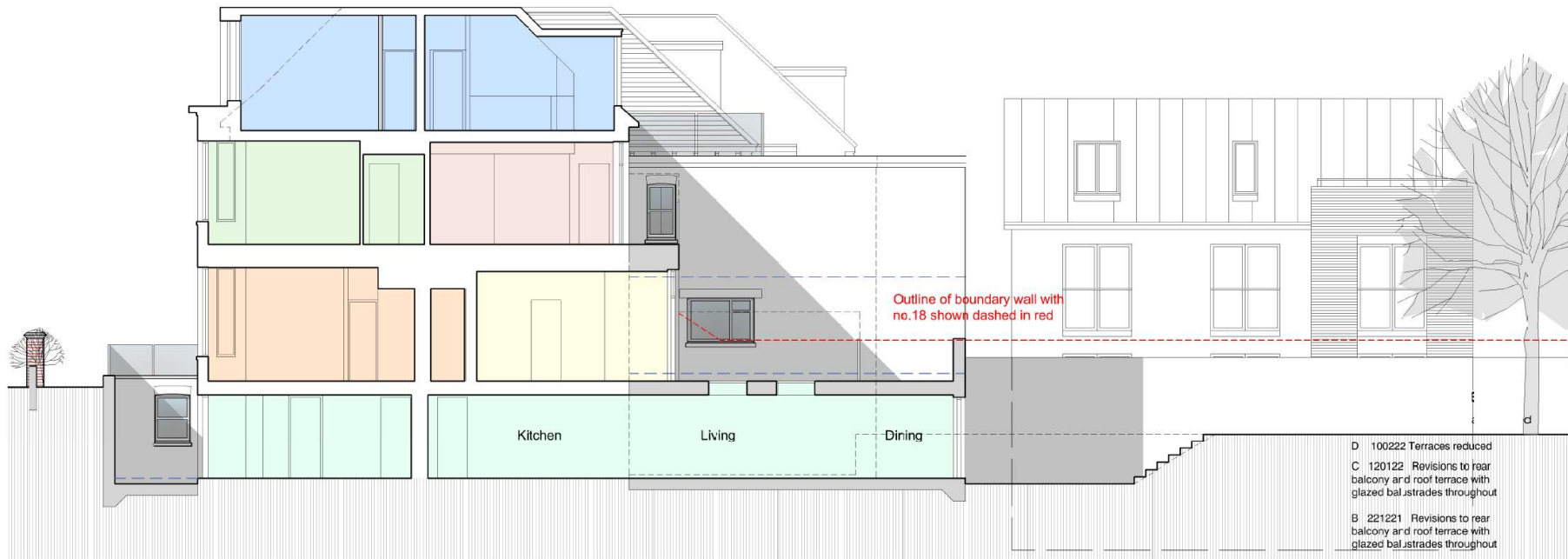

Proposed section BB Scale 1:100@A3
See drawings 12 & 13 for section references

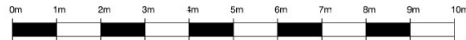

TA1372/19 E

Key Considerations in the Application

- Design & Appearance
- Impact on Amenity



Conclusion and Planning Balance

- Design & Appearance Acceptable – improvement to streetscene
- Impact on Amenity – some harm acknowledged
- Standard of Accommodation for flats within application building improved
- On balance, benefits outweigh impacts of the scheme.

Recommend: Approval